State of Georgia ACH Vendor Conversion Process
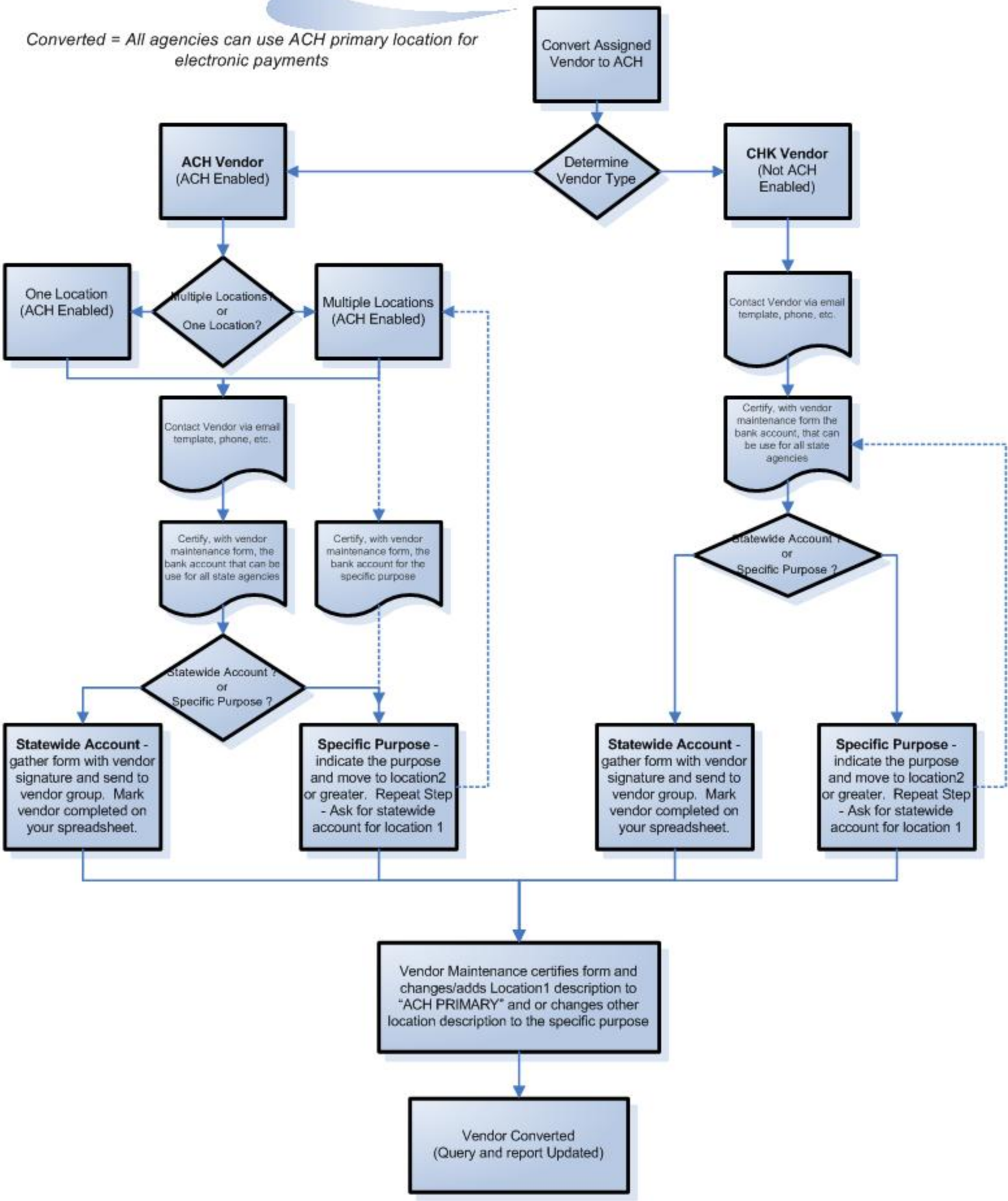
Converted = All agencies can use ACH primary location for electronic payments